

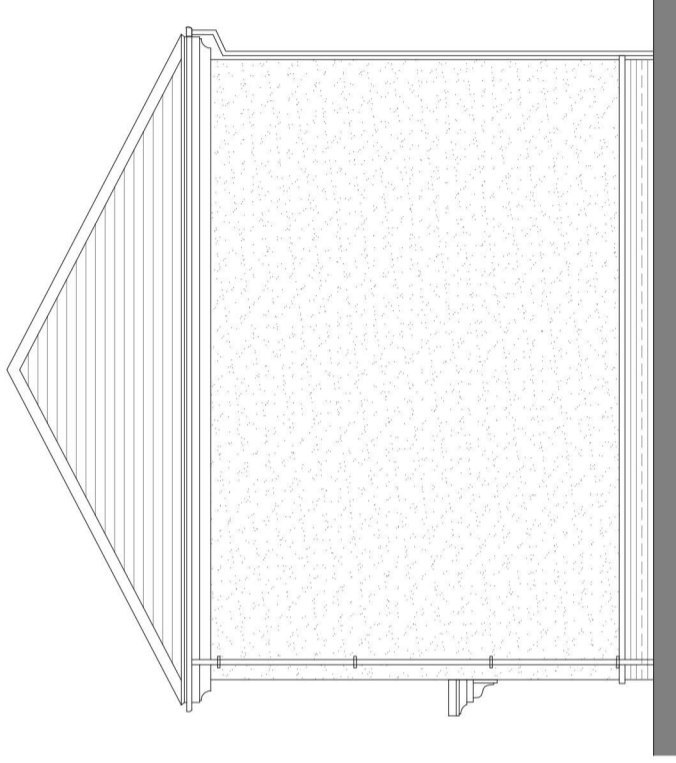

Front Elevation

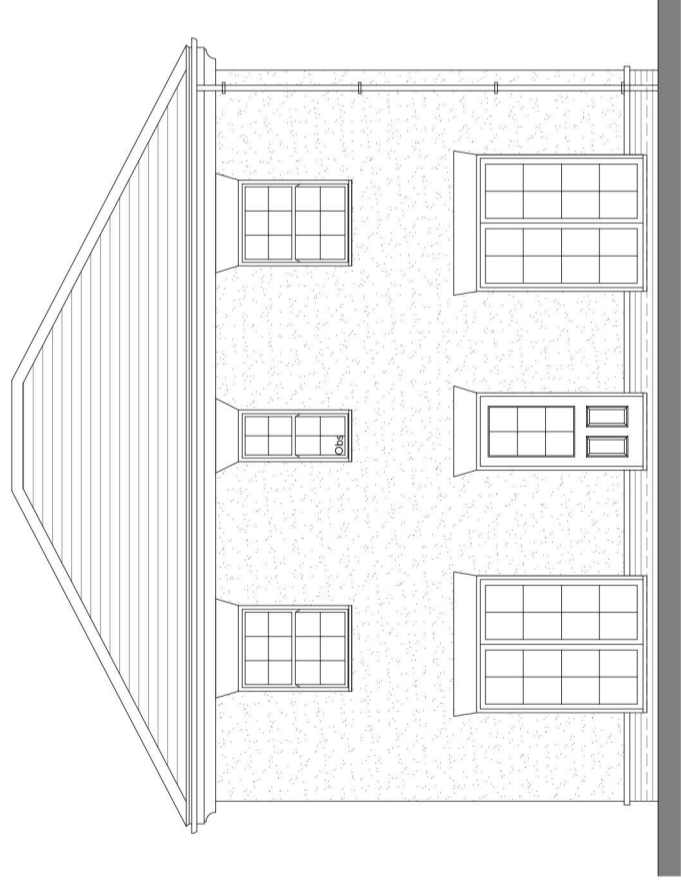

Side Elevation



Rear Elevation

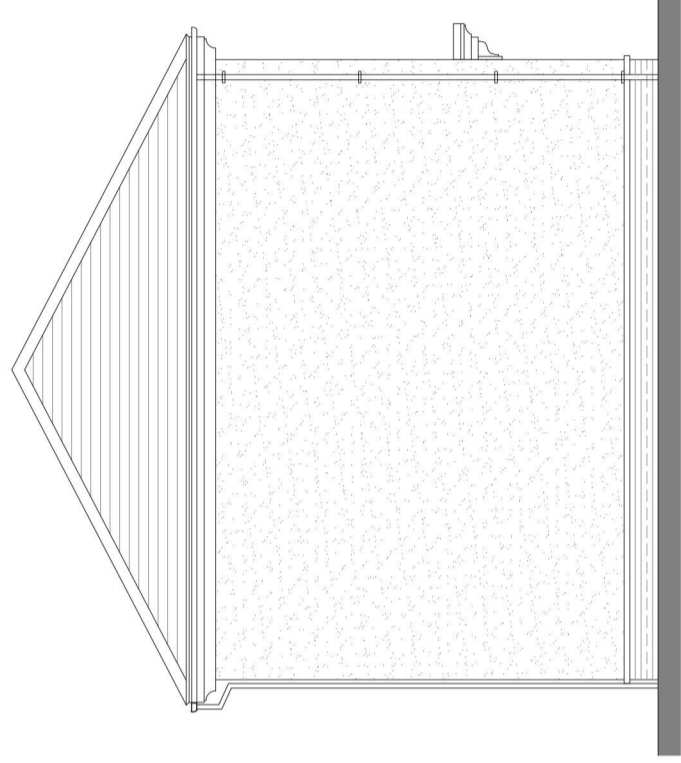

Side Elevation

HouseType	C	Variation	Option
Bedrooms	4	Persons	7
Sq.ft	1464	Sq.m	136.0

PLOT No.
As Drawn - 40 Handed - 39

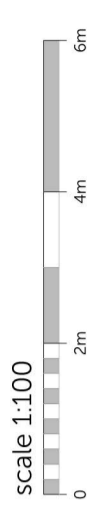

Romsey Office
Building 300, The Grange,
Romsey Road,
Michelmershi, Romsey,
Hampshire, SO21 0NE
T:01794 367705 F:01794 367276

Portishead Office
Unit 5, Middle Bridge Business Park,
Bristol Road,
Portishead,
Bristol, BS20 6PN
T:01275 407000 F:01794 367276

Rev	Description
A	Planning Issue
B	Plot numbers adjusted

Date	Au	Ch
27.11.19	ZC	MAP
05.11.21	ZC	MAP

Project **Abbotswood House, Romsey**
Drawing **House Type C (PRI)**
Elevations

Client	Alfred Homes & Vivid Housing	Date	Oct 19
Job no.	ALFR180910	Rev.	A
Dwg no.	HT.C.e	Checker	MAP
Author	MAP	Scale	1:100 at A3
Status	PLANNING	Office	Romsey
Client ref.			

www.thrivearchitects.co.uk

This drawing is the copyright of Thrive Architects Ltd ©. All rights reserved. Ordnance Survey Data © Crown Copyright. All rights reserved. Licence No. 100007359. DO NOT scale from this drawing. Contractors, Sub-Contractors and Suppliers are to check all relevant dimensions and levels of the site and building before commencing any shop drawings or building work. Any discrepancies should be recorded to the Architect. Where applicable this drawing is to be read in conjunction with the Consultants' drawings.

